

MANNA FLAT

WINTER 24hr ROGAINE STATE ROGAINING CHAMPIONSHIPS 16th & 17th AUGUST 1997

BL*OY! HAND PLUCKED!!?



SETTERS: VINCE HARDING (BUGLER)
JEFF (THE LEGEND) CONRADES
VETTERS: PAUL HARRISON (THE OLDER ONE)
LEE HOLLIDAY (THE HAPPY ONE)



PUT LEGEND THERE - NOW!!



- SEALED ROAD
- MAJOR TRACK
- MINOR TRACK
- FENCE
- CONTOURS
- DAM
- WATER COURSE
- TREE PLANTATION
- WATER POINT
- HASH HOUSE
- CONTROL
- BUILDINGS
- CULVERT/CROSSING
- OUT OF BOUNDS

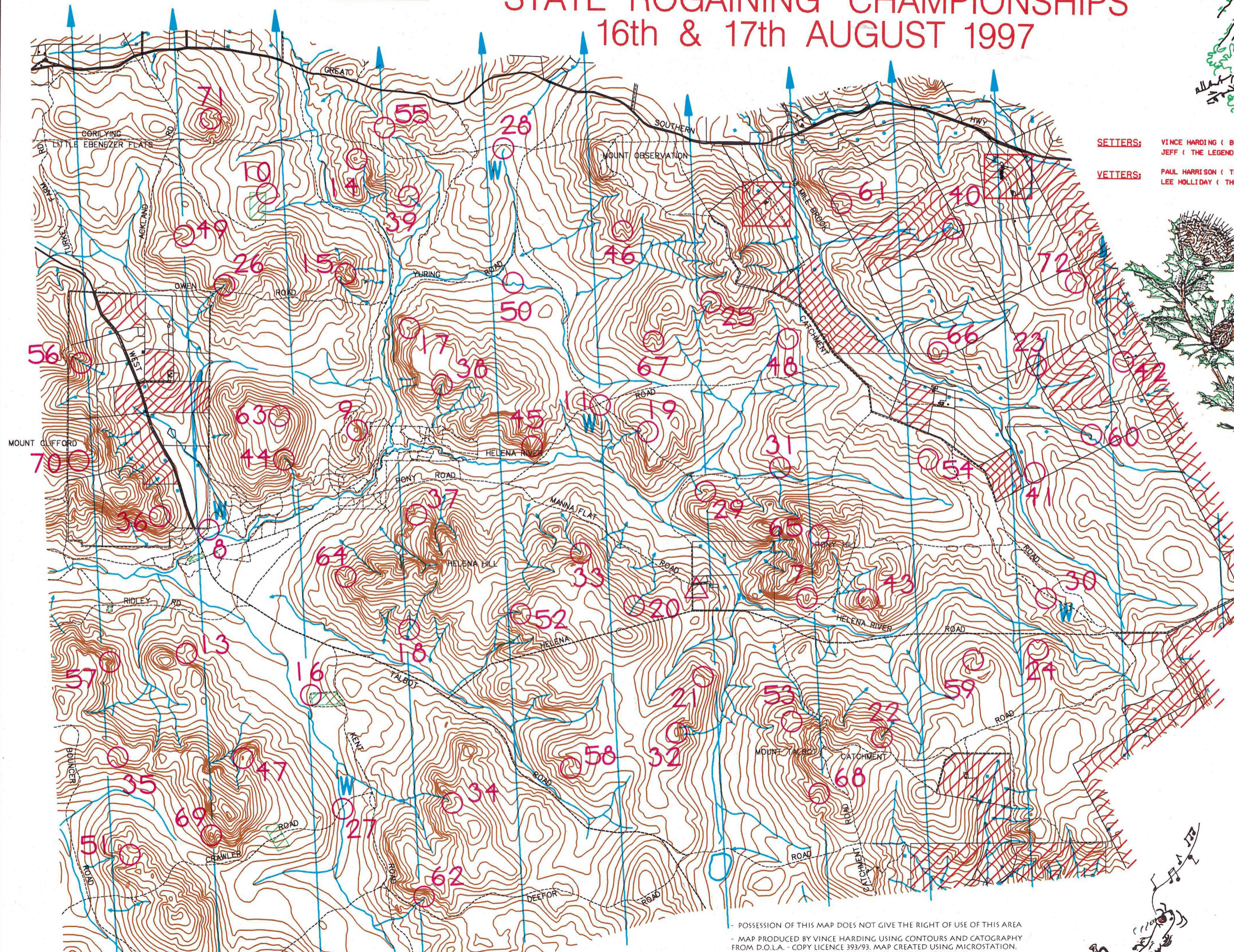

POSSESSION OF THIS MAP DOES NOT GIVE THE RIGHT OF USE OF THIS AREA
 - MAP PRODUCED BY VINCE HARDING USING CONTOURS AND CATOGRAPHY FROM D.O.L.A. - COPY LICENCE 393/93. MAP CREATED USING MICROSTATION. THANKS TO MARTY STAMATIS FOR HIS ON GOING ASSISTANCE.
 - MANY THANKS TO MR & MRS ROB CHESTER, MR & MRS IAN MCCOL & MR C OWEN FOR PERMISSION TO WALK ACROSS THEIR LAND. PLEASE RESPECT THEIR PROPERTIES.
 - THANKS TO C.A.L.M. AND THE WATER CORPORATION FOR PERMISSION TO USE THIS AREA.
 - SPECIAL THANKS TO PAUL AND NICKY BUSH FOR PROVIDING THE CAMPSITE

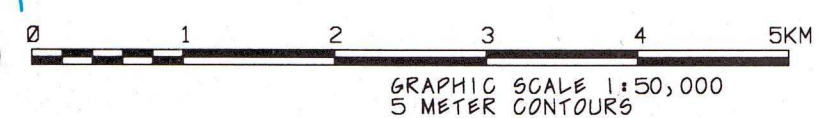

MANNA FLAT 24 Hour Rogaine, August 16th and 17th 1997 (Rogaining IS FUN)

No.	Description	Points	No.	Description	Points	
			37	Head of the Gully	50	Important information
			38	In the Watercourse	50	
			39	Head of the Watercourse	50	Control Cards
			40	A Watercourse Junction	50	From 1130 Sat.
			41	A windmill	50	Briefing
			42	The Fence Junction	50	
7	The Knoll	20				Start
8	The Fence Corner - Water/Food Drop	20	43	Head of the Gully	60	
9	The Knoll	20	44	Head of the Major Watercourse	60	Finish
10	North East Corner of Pines	20	45	The spur	60	
11	The Major Track Junction - Water/Food Drop	20	46	Head of the Gully	60	Hash House
			47	The Rocky Knoll	60	
			48	The Spur	60	Closed 1300 Sun.
13	The Saddle	30	49	In the Watercourse	70	Fruit Drops
14	The Knoll	30	50	The Creek Bend	70	
15	The Saddle	30	51	The Saddle	70	Astronomical
16	North West Corner of Pines	30	52	Head of the Watercourse	70	
17	The Spur	30	53	The Saddle	70	1749
18	The Watercourse Junction	30	54	In the Broad Gully - "Sorry"!	70	Sunrise Sunday
19	Head of the Gully	30				
20	In The Watercourse	30	55	The Broad Saddle	80	Moonrise Saturday
21	On Top of Breakaway	30	56	In the Gully	80	
22	In the Watercourse	30	57	The Spur	80	Moonset Sunday
23	The Dam - West Side	30	58	A Rocky Knoll	80	
24	In the Gully	30	59	The Spur	80	Controls Used
			60	Creek Bend	80	
25	A Watercourse Junction	40	61	A Watercourse Junction	90	Total Points
26	A Watercourse Junction	40	62	Head of the watercourse	90	
27	Track/watercourse Junction - Water/Food Drop	40	63	Head of the Gully	90	
28	Manyering Spring - Water/Food Drop	40	64	A Watercourse Junction	90	
29	The Spur	40	65	Head of the Gully	90	
30	A Track Junction - Water/Food Drop	40	66	The Summit - East Side	90	
31	In a Gully - Short	50	67	A Watercourse Junction	100	
32	The Summit	50	68	Head of a Watercourse	100	
33	A Watercourse Junction	50	69	The Knoll	100	
34	Head of the Watercourse	50	70	A Watercourse Junction	100	
35	Head of a watercourse	50	71	Head of the Watercourse	100	
36	Bare Rock Surface/Clearing - 150x100m - North Edge	50	72	The Spur	100	